

# Quick Fabric Finder

In the **Create Client Proposal** screen, select the **'Add Room'** tab on the left side of the screen

Enter room, e.g. 'Bedroom' then select **'OK'**

You will be transferred to a new screen to make selection, click on your desired window style

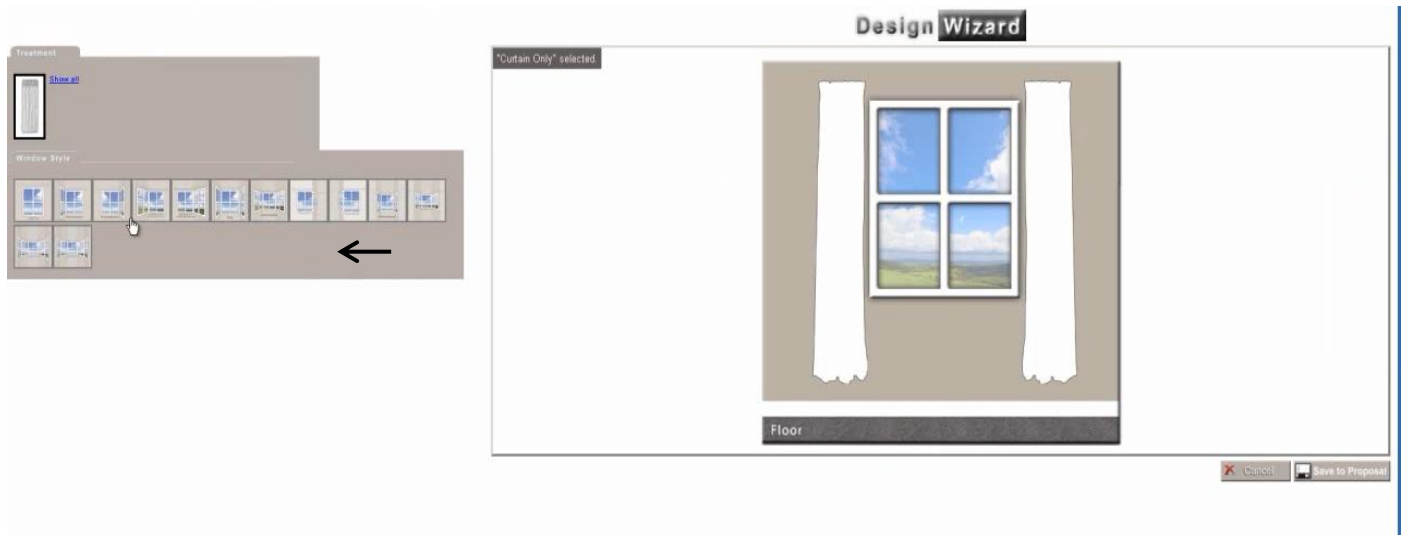

You will be directed to a new screen '**Window Style and Dimensions**'

Enter measurements in the dimensions tabs, and then select '**OK**'

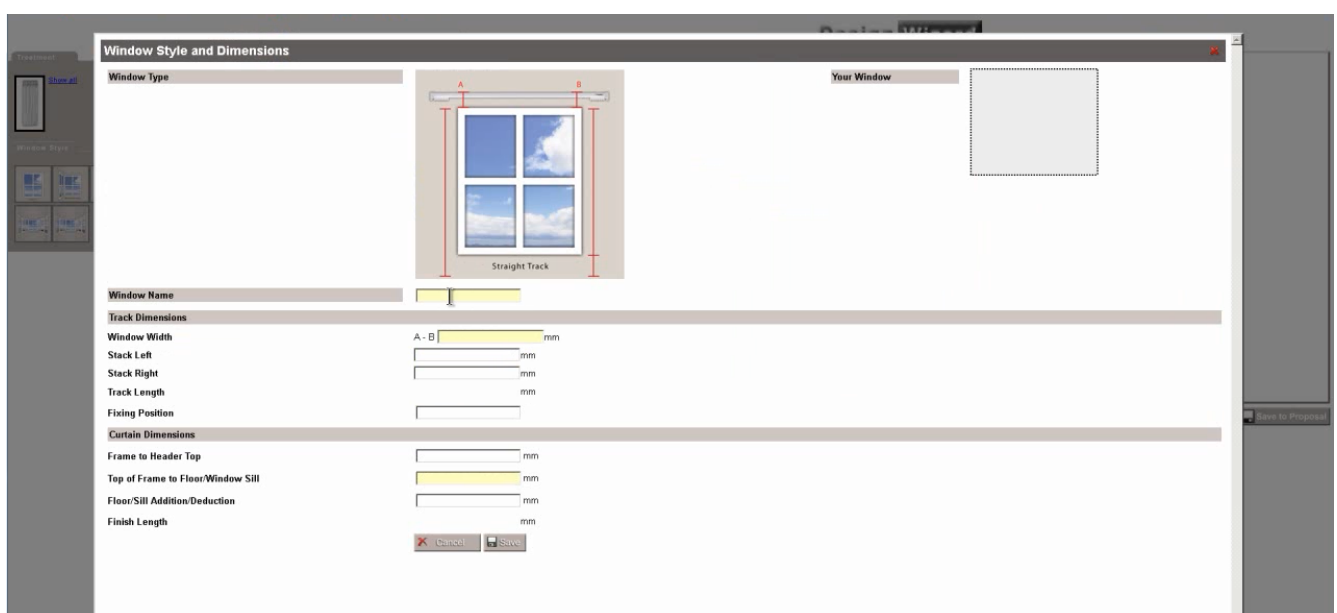

You will be transferred back to the previous screen

Select Curtain type

On the next screen, select 'Choose Fabric '

Enter Fabric name in the **Keyword box** and select '**Search**'

Select the fabric from the search results list

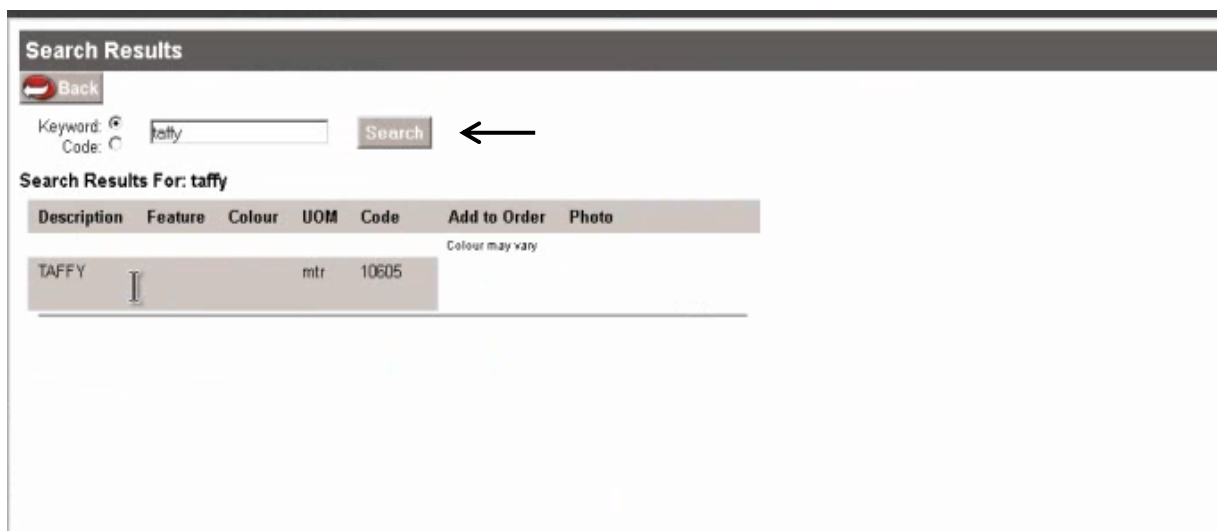

Select colour from the list

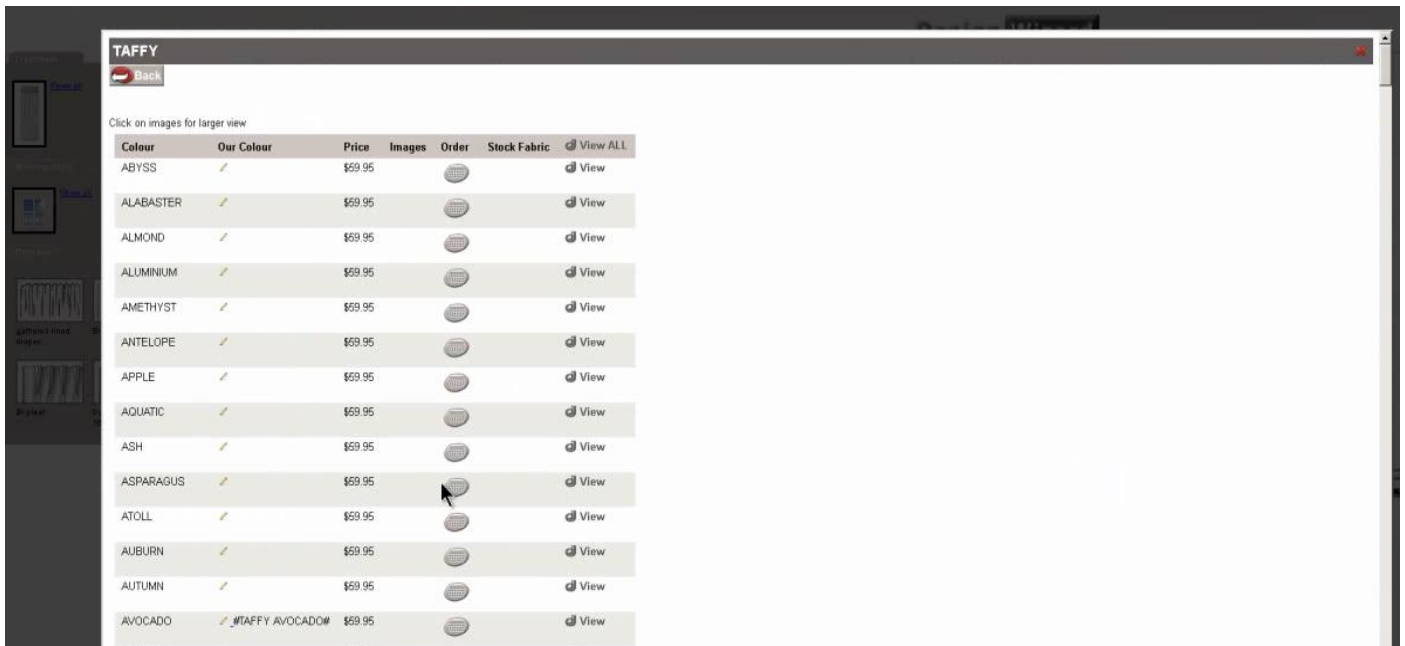

You will be transferred to another screen; next you can select lining by selecting 'Choose Lining'

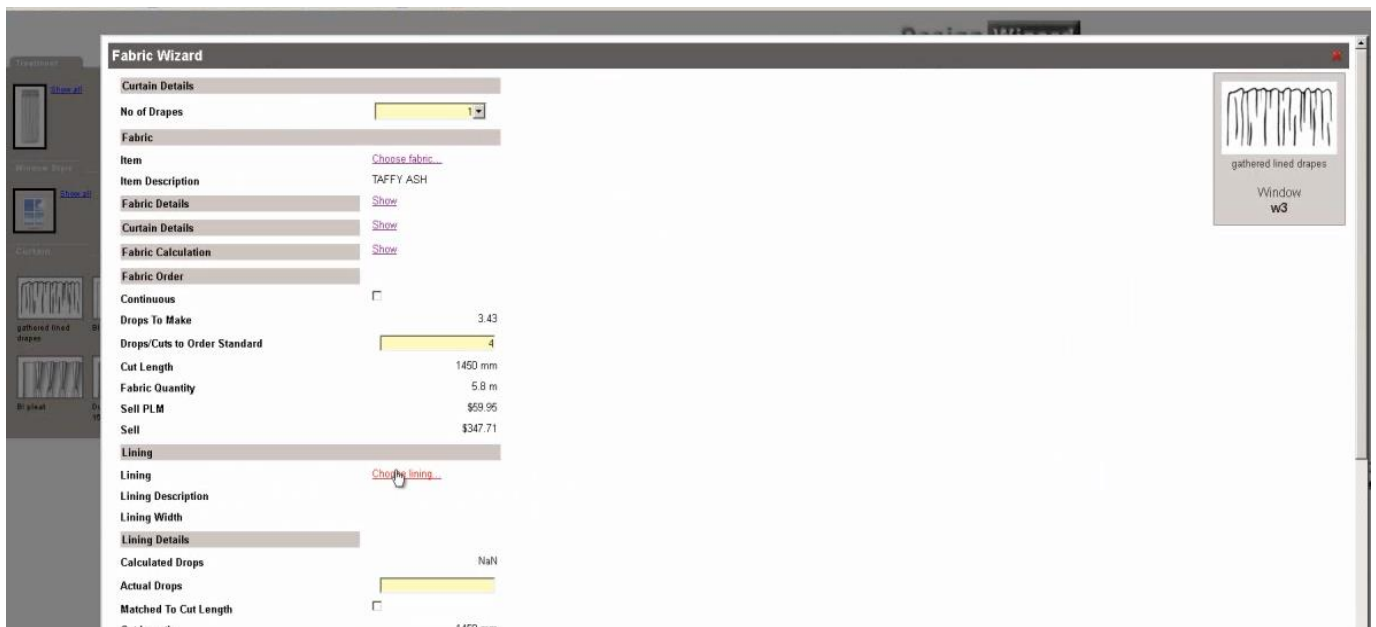

Enter name of lining in the **Keyword tab** and select '**Search**'

Select desired option from the results list

Select the '**Order**' button

On the next screen, scroll down and click **'Enter Retail Rate'**

**Lining** [Choose lining...](#)

Lining Description MEGALINE 150 BLACKOUT IVORY

Lining Width 1500 mm

**Lining Details**

Calculated Drops 3.43

Actual Drops 4

Matched To Cut Length ☐

Cut Length 1450 mm

Fabric Quantity 5.8 m

Sell PLM \$12.95

Sell \$75.11

**Workroom**

**Making**

Making Instructions

**Tape Details**

Tape Description concord

Hook Position

Header Size

**Handling**

Rate Type Per Drop

Calculated Drops Charged 4.00

Actual Drops Charged 4.00

Sell Per Drop [Enter Cost Rate](#) | [Enter Retail Rate](#)

Total Handling Sell

**Workroom Sell**

Total Sell Workroom

Enter retail price and select **'OK'**

Enter workroom Price (incl GST):

25

OK Cancel

Search Results						
<div> <div>Back</div> <div> <div>Keyword: <input type="text" value="megaline"/></div> <div>Code: <input type="text" value=""/></div> <div>Search</div> </div> </div>						
Search Results For: megaline						
Description	Feature	Colour	UOM	Code	Add to Order	Photo
MEGALINE 140 BLACKOUT			mtr	77036		
MEGALINE 140 CTD			mtr	77013		
MEGALINE 140 FR 2 PASS			mtr	36400		
MEGALINE 140 FR BLACKOUT			mtr	36393		
MEGALINE 150 BLACKOUT			mtr	77037		
MEGALINE 150 CTD			mtr	77042		
MEGALINE 150 FR B/OUT			mtr	77045		
MEGALINE 150 FR CTD			mtr	77038		
MEGALINE 240 CTD			mtr	77039		
MEGALINE 280 B/OUT (WW*)			mtr	77025		
MEGALINE 280 CTD (WW*)			mtr	77012		

Select 'OK' at the bottom of the previous screen, you will then be directed to another screen, select 'Save to Proposal'

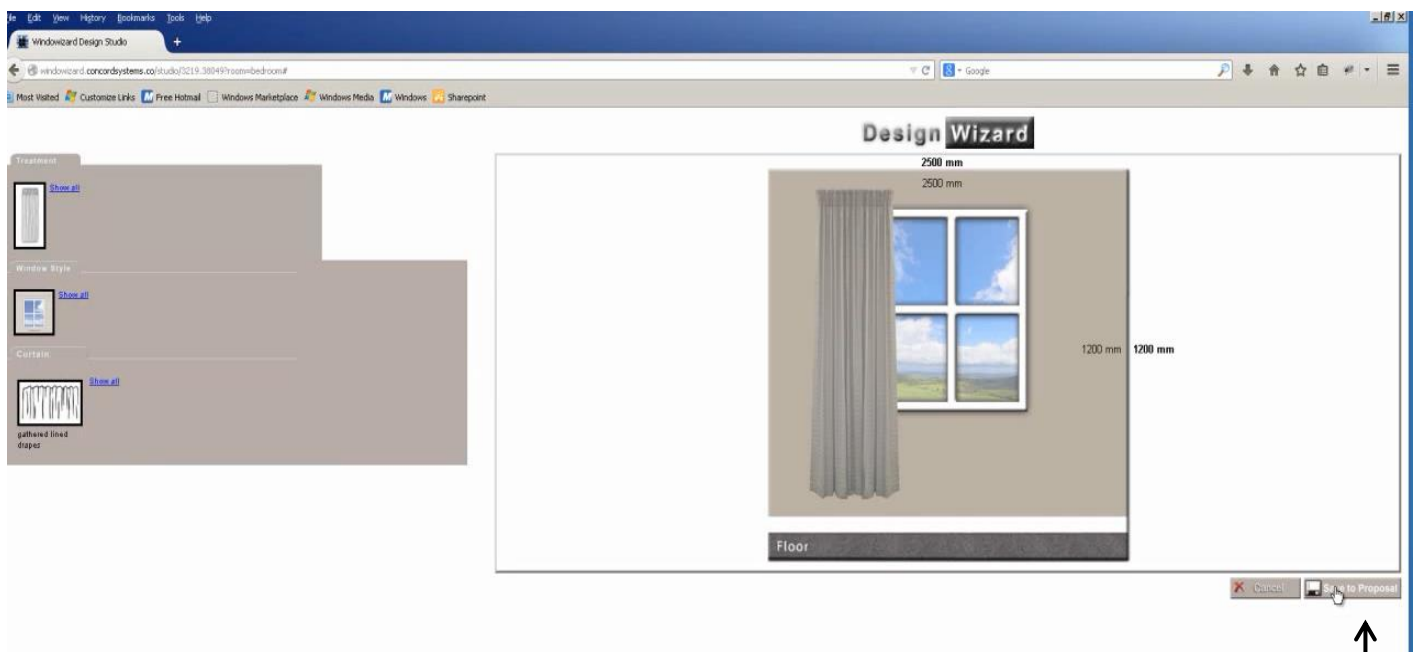

On the next screen, select **'Add Window'** and repeat previous steps

**Create Client Proposal**

Job Location: 97 Tanner St, Grasmere 9810, New Zealand  
 Contact Person: Mr ian vint  
 Supplier: N/A  
 Customer Reference: test Fabric Finder  
 Options: test Fabric Finder

Room	Qty	Retail (inc GST)	Discount	Total Retail (inc GST)
bedroom	1.00	\$522.82	\$0.00	\$522.82
<b>Total</b>		<b>\$522.82</b>	<b>\$0.00</b>	<b>\$522.82</b>

Summary:  
 Gross Retail: \$ 522.82  
 Discount: \$ 0.00  
 Total Retail: \$ 522.82

Buttons: Cancel, Save, Create Order

Proposal Tools:  
 Installation, What If, Re-Cost, View Margin Report, View JML, View Client Proposal

In the corner of the screen you will see your fabric options that you have selected

**Fabric Wizard**

Curtain Details  
 No of Drapes: 1  
 Fabric: Choose fabric...  
 Item Description: Show  
 Fabric Details: Show  
 Curtain Details: Show  
 Fabric Calculation: Show  
 Fabric Order: Show  
 Continuous: ☐  
 Drops To Make: NaN  
 Drops/Cuts to Order Standard:   
 Cut Length: NaN mm  
 Fabric Quantity: NaN m  
 Sell PLM:   
 Sell:   
 Lining: Choose lining...  
 Lining Description:   
 Lining Width:   
 Lining Details:   
 Calculated Drops: NaN  
 Actual Drops:   
 Matched To Cut Length: ☐  
 Cut Length: 1500 mm

Quick Fabric Selector

Fabric	Use As
MEGALINE 150 BLACKOUT IVORY	Fabric Lining
TAFFY ASH	Fabric Lining

In the **Quick Fabric Selector** box, you will see a 'Use As' section, you can click on 'Fabric' or 'Lining' to select which fabrics you want to use for each fabric types

On the right side of the interface, there is a 'Quick Fabric Selector' box. It contains a table with two columns: 'Fabric' and 'Use As'. The table lists two fabric types: 'MEGALINE 150 BLACKOUT IVORY' and 'TAFFY ASH'. For each fabric type, there are two buttons: 'Fabric' and 'Lining'. An arrow points to the 'Lining' button for 'TAFFY ASH'.

Fabric	Use As
MEGALINE 150 BLACKOUT IVORY	<a href="#">Fabric</a> <a href="#">Lining</a>
TAFFY ASH	<a href="#">Fabric</a> <a href="#">Lining</a>

The items are then added automatically, scroll down and select **'Enter Retail Rate'** and select **'OK'**, then **'OK'** at the bottom of the screen.

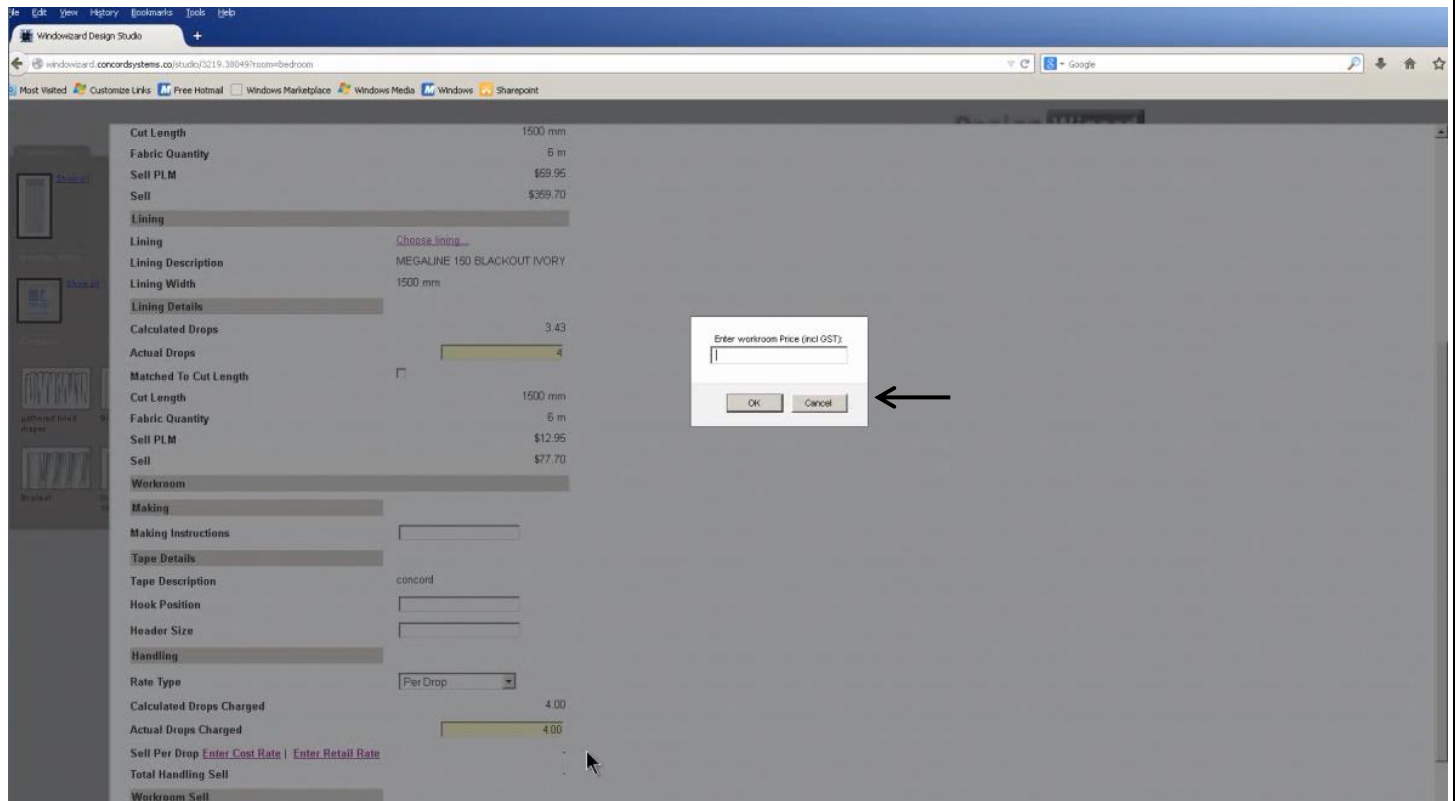

Select **'Save to Proposal'**

