

Fabric Swap

Go to the **Outstanding Proposals** tab and select **List**

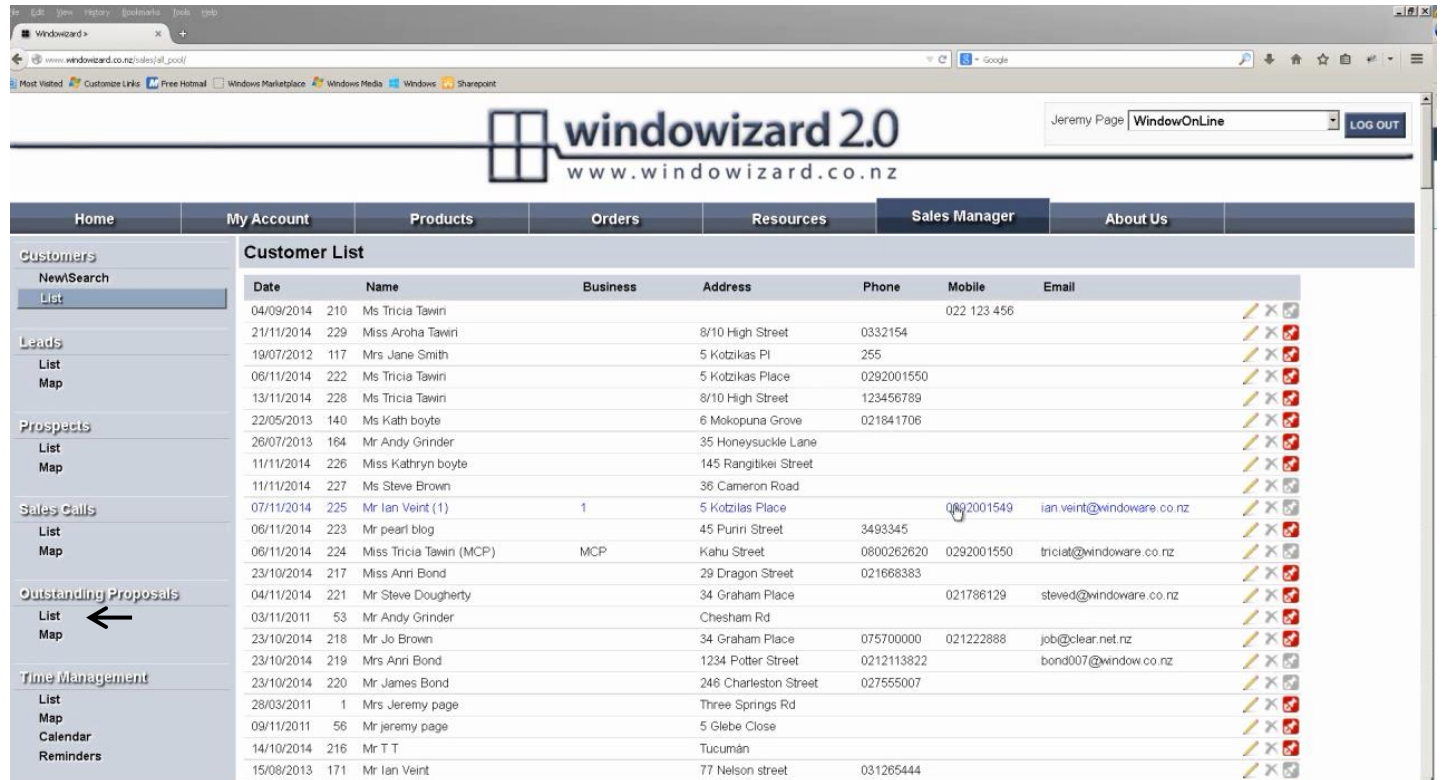

Windowizard 2.0
www.windowizard.co.nz

Home My Account Products Orders Resources Sales Manager About Us

Customers
NewSearch
List
Leads
List
Map
Prospects
List
Map
Sales Calls
List
Map
Outstanding Proposals
List ←
Map
Time Management
List
Map
Calendar
Reminders

Customer List

Date	Name	Business	Address	Phone	Mobile	Email
04/09/2014	210	Ms Tricia Tawiri			022 123 456	
21/11/2014	229	Miss Aroha Tawiri	8/10 High Street	0332154		
19/07/2012	117	Mrs Jane Smith	5 Kotzikas Pl	255		
06/11/2014	222	Ms Tricia Tawiri	5 Kotzikas Place	0292001550		
13/11/2014	228	Ms Tricia Tawiri	8/10 High Street	123456789		
22/05/2013	140	Ms Kath boyte	6 Mokopuna Grove	021841706		
26/07/2013	164	Mr Andy Grinder	35 Honeysuckle Lane			
11/11/2014	226	Miss Kathryn boyte	145 Rangitikei Street			
11/11/2014	227	Ms Steve Brown	36 Cameron Road			
07/11/2014	225	Mr Ian Veint (1)	5 Kotzikas Place		0692001549	ian.veint@windoware.co.nz
06/11/2014	223	Mr pearl blog	45 Puriri Street	3493345		
06/11/2014	224	Miss Tricia Tawiri (MCP)	MCP Kahu Street	0800262620	0292001550	triciat@windoware.co.nz
23/10/2014	217	Miss Anni Bond	29 Dragon Street	021668383		
04/11/2014	221	Mr Steve Dougherty	34 Graham Place		021786129	steved@windoware.co.nz
03/11/2011	53	Mr Andy Grinder	Chesham Rd			
23/10/2014	218	Mr Jo Brown	34 Graham Place	075700000	021222888	job@clear.net.nz
23/10/2014	219	Mrs Anni Bond	1234 Potter Street	0212113822		bond007@window.co.nz
23/10/2014	220	Mr James Bond	246 Charleston Street	027555007		
28/03/2011	1	Mrs Jeremy page	Three Springs Rd			
09/11/2011	56	Mr jeremy page	5 Glebe Close			
14/10/2014	216	Mr T T	Tucuman			
15/08/2013	171	Mr Ian Veint	77 Nelson street	031265444		

Select an existing proposal by clicking on the relevant name

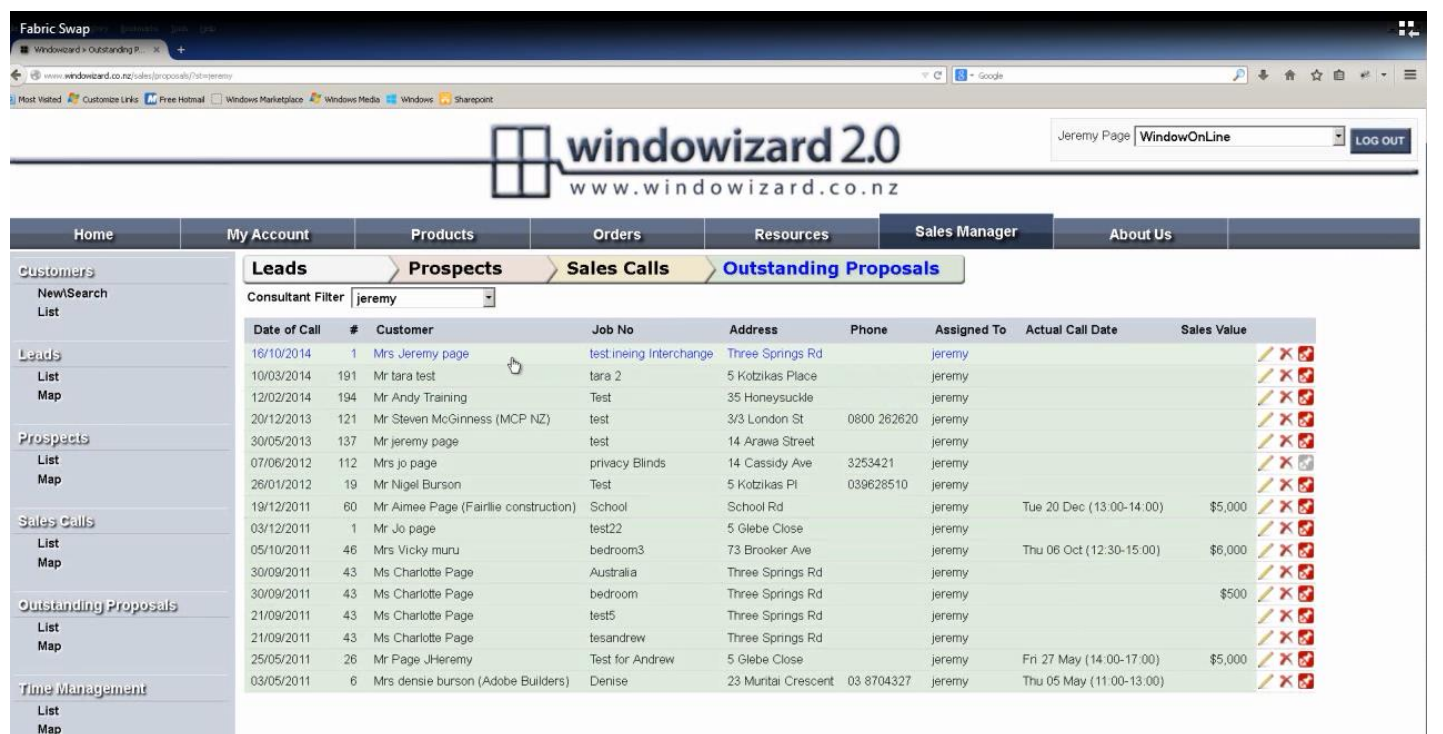

Fabric Swap

Windowizard 2.0
www.windowizard.co.nz

Home My Account Products Orders Resources Sales Manager About Us

Customers
NewSearch
List
Leads
List
Map
Prospects
List
Map
Sales Calls
List
Map
Outstanding Proposals
List
Map
Time Management
List
Map

Leads Prospects Sales Calls Outstanding Proposals

Consultant Filter jeremy

Date of Call	#	Customer	Job No	Address	Phone	Assigned To	Actual Call Date	Sales Value
16/10/2014	1	Mrs Jeremy page	test.ineing Interchange	Three Springs Rd		jeremy		
10/03/2014	191	Mr tara test	tara 2	5 Kotzikas Place		jeremy		
12/02/2014	194	Mr Andy Training	Test	35 Honeysuckle		jeremy		
20/12/2013	121	Mr Steven McGinness (MCP NZ)	test	3/3 London St	0800 262620	jeremy		
30/05/2013	137	Mr jeremy page	test	14 Arawa Street		jeremy		
07/06/2012	112	Mrs Jo page	privacy Blinds	14 Cassidy Ave	3253421	jeremy		
26/01/2012	19	Mr Nigel Burson	Test	5 Kotzikas Pl	039628510	jeremy		
19/12/2011	60	Mr Aimee Page (Fairlie construction)	School	School Rd		jeremy	Tue 20 Dec (13:00-14:00)	\$5,000
03/12/2011	1	Mr Jo page	test22	5 Glebe Close		jeremy		
05/10/2011	46	Mrs Vicky muru	bedroom3	73 Brooker Ave		jeremy	Thu 06 Oct (12:30-15:00)	\$6,000
30/09/2011	43	Ms Charlotte Page	Australia	Three Springs Rd		jeremy		
30/09/2011	43	Ms Charlotte Page	bedroom	Three Springs Rd		jeremy		\$500
21/09/2011	43	Ms Charlotte Page	test5	Three Springs Rd		jeremy		
21/09/2011	43	Ms Charlotte Page	tesandrew	Three Springs Rd		jeremy		
25/05/2011	26	Mr Page J-Heremy	Test for Andrew	5 Glebe Close		jeremy	Fri 27 May (14:00-17:00)	\$5,000
03/05/2011	6	Mrs dense burson (Adobe Builders)	Denise	23 Murtai Crescent	03 8704327	jeremy	Thu 05 May (11:00-13:00)	

Click on the **pen symbol** next to proposal

Lead **Prospect** **Sales Call** **Outstanding Proposal**

Lead Information for : Mrs Jeremy page (#1)

Cust Ref/Job No: testineing Interchange Telephone: Date: 16/10/2014

Proposal: ← Mobile: Type: TV Advertisi

Contact Name: Mrs Jeremy page Initial Consultant: jeremy

Delivery Address: Three Springs Rd, Kimbell 7987, New Zealand. Search

Notes:

Map

Prospect Details

Job Assigned To: jeremy

Sales Value: Samples: ☐ Taken ☐ Returned

Potential: Cold Lead Prospect Sales Call Proposal

Reminder: Date Time Notes

Select which fabrics you want to change by checking or unchecking the corresponding boxes

Select **Swap Fabric**

Create Client Proposal [Option 4 of 4]

Job Location: Three Springs Rd, Kimbell 7987, New Zealand. Contact Person: Mrs Jeremy page. Supplier: N/A

S. Manager: Customer Reference: testineing Interchange. Save Details Report

Notes for Proposal: Options: testineing Interchange #4

Inc.	Room	Windows	Qty	Retail (inc GST)	Discount	Total Retail (inc GST)
Base line	-	add window				
✓		Chicane Bonny - Curtain Only	1.00	\$572.31	\$0.00	\$572.31
✓		Chicane only - Curtain Only	1.00	\$467.74	\$0.00	\$467.74
✓		w3 - Blind V2	1.00	\$305.50	\$0.00	\$305.50
✓		Chicane Megaline - Curtain Only	1.00	\$803.58	\$0.00	\$803.58
✓		Chicane Megaline - Curtain Only	1.00	\$572.31	\$0.00	\$572.31
new Swap	-	add window				
✓		w3 - Curtain Only	1.00	\$392.74	\$0.00	\$392.74
✓		w3 - Curtain Only	1.00	\$392.74	\$0.00	\$392.74
✓		Installation	1.00	\$609.50	\$0.00	\$609.50
				\$3,916.42	\$0.00	\$3,916.42

Swap Fabric

Proposal Tools: Installation

Gross Retail \$ 3,916.42
Discount \$ 0.00

Select which fabric you would like from the drop down box,

If your choice is not there, select '**Choose a different fabric**'

Create Client Proposal [Option 4 of 4]

New Fabric [choose a different fabric](#) ←

Bulk Maintenance

Type	Inc.	Fabric	Drapes	Fullness	Drops to Make	R.Width	Drops/Cuts to Order	Making Instructions
Base line - Chicane Bonny								
Fabric	✓	James Dunlop Textiles TAFFY BEETLE	1	1.805	2.50	3750	3	
Lining		James Dunlop Textiles MEGALINE 150 CTD IVORY			2.50		3	
Base line - Chicane only								
Fabric	✓	James Dunlop Textiles TAFFY BEETLE	1	1.805	2.50	3750	3	1 x 3 Drops
Chicane Megaline - Chicane Megaline								
Fabric	✓	James Dunlop Textiles TAFFY BEETLE	1	1.805	2.50	3750	3	
Lining		James Dunlop Textiles BONNY 3 PASS BLACKOUT BLUESTONE			2.57		3	
Chicane Megaline - Chicane Megaline								
Fabric	✓	James Dunlop Textiles TAFFY BEETLE	1	1.805	2.50	3750	3	
Lining		James Dunlop Textiles MEGALINE 150 CTD IVORY			2.50		3	

Enter fabric name in search box and click **search**

Product Index James Dunlop Textiles

[Back](#)

Keyword: [Search](#) ←

Editor

Estate

- INTERNATIONAL**
 - Baumann
 - Collier Campbell
 - D.O.T.T.
 - Designtex
 - Fischbacher
 - FR One
 - Lorient Decor
 - Neisha Crosland
 - SMD
 - Sundry
 - Villa Nova
 - Voyage
 - Wilman
 - ZINC
- James Dunlop**
 - James Dunlop
 - JD INDENT
- Linings**
 - Linings
- Loop**

Scroll down to select desired colour and select the **order** icon

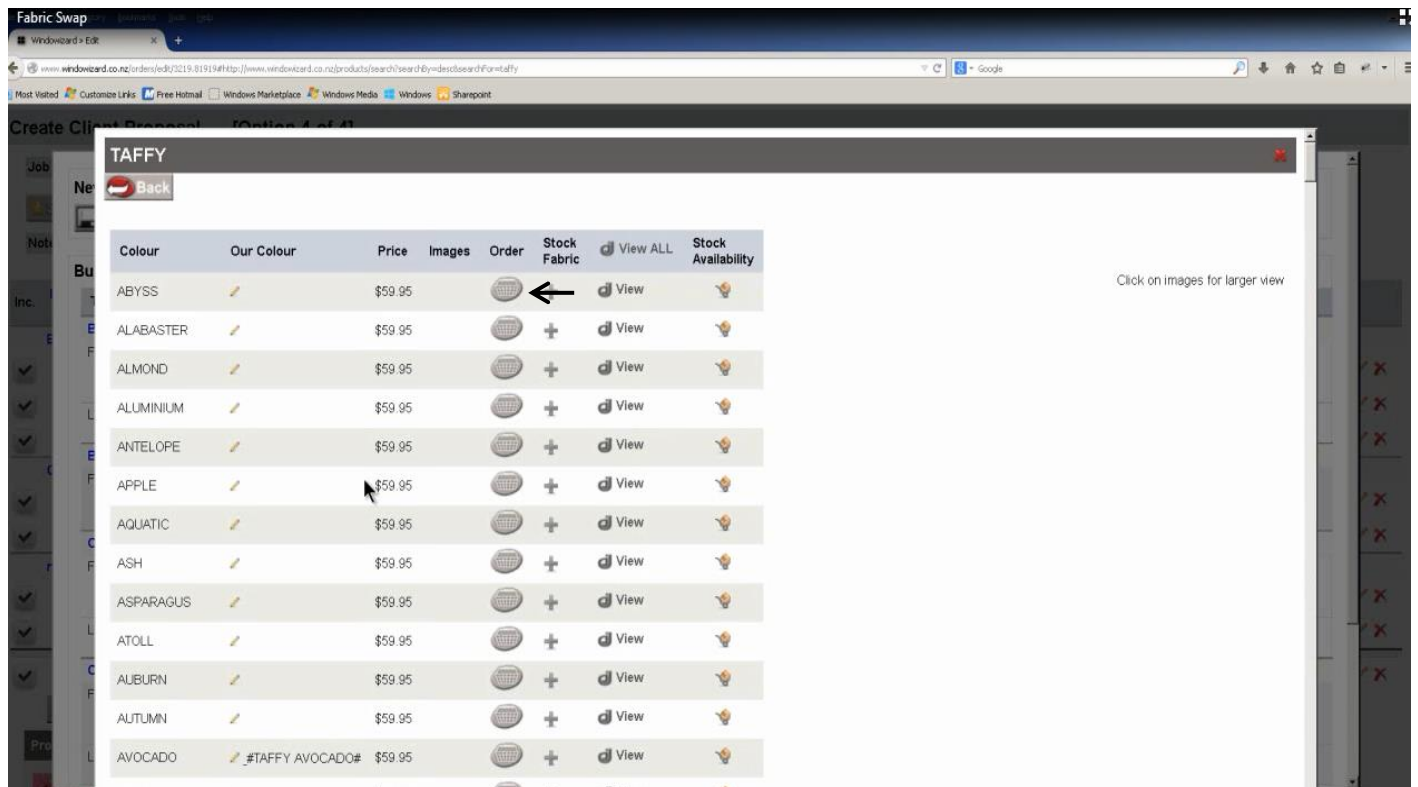

Select 'Update' then 'OK'

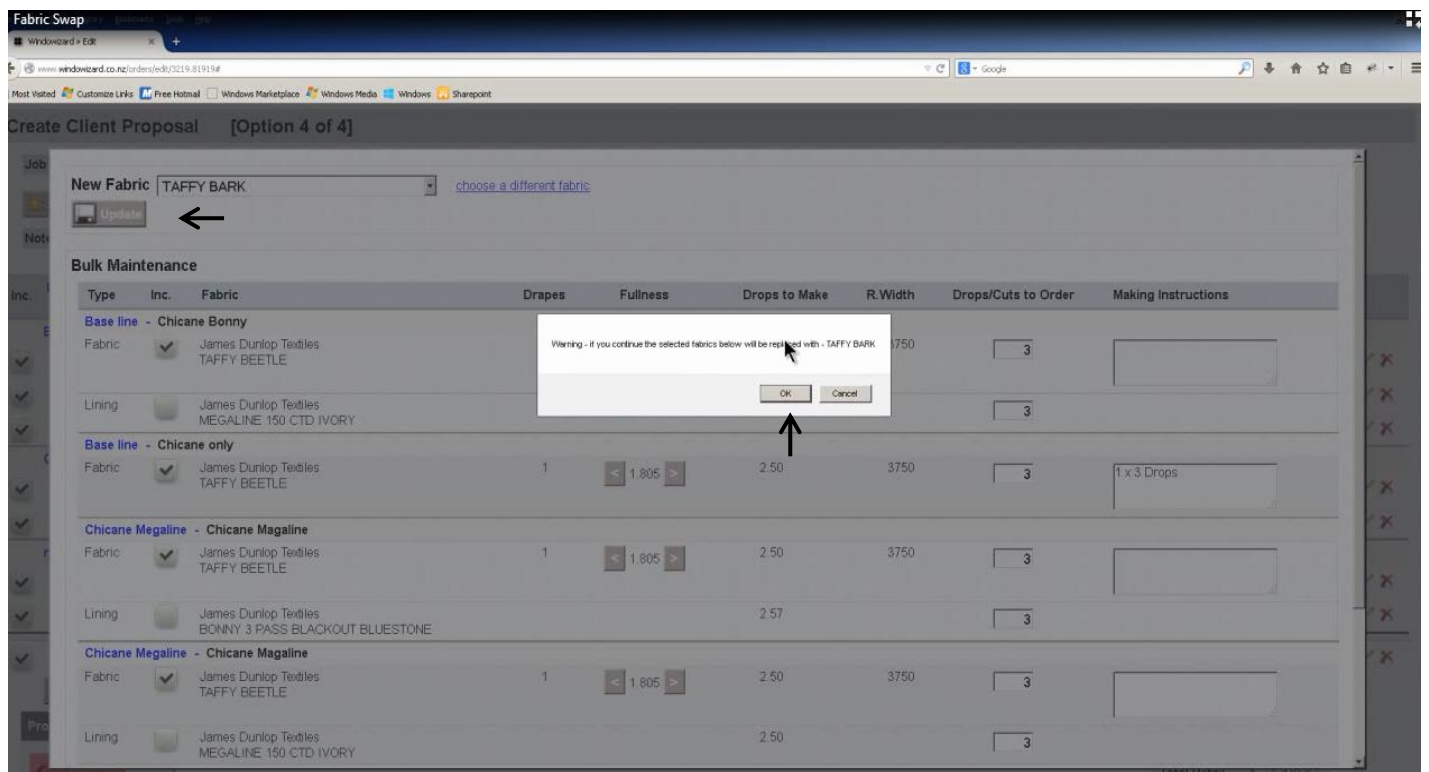

Adjust making instructions to suit by selecting the arrows

FabricSwap

Windowcard > Edit

www.windowcard.co.nz/orders/edit/3219-819194

Most Visited Customise Links Free Hotsell Windows Marketplace Windows Media Windows Sharepoint

Create Client Proposal [Option 4 of 4]

New Fabric choose a different fabric

Update

Bulk Maintenance

Type	Inc.	Fabric	Drapes	Fullness	Drops to Make	R.Width	Drops/Cuts to Order	Making Instructions
Base line - Chicane Bonny								
Fabric	<input checked="" type="checkbox"/>	James Dunlop Textiles TAFFY BARK	1	< 1.805 >	2.50	3750	3	
Lining	<input type="checkbox"/>	James Dunlop Textiles MEGALINE 150 CTD IVORY			2.50		3	
Base line - Chicane only								
Fabric	<input checked="" type="checkbox"/>	James Dunlop Textiles TAFFY BARK	1	< 1.805 >	2.50	3750	3	1 x 3 Drops
Chicane Megaline - Chicane Megaline								
Fabric	<input checked="" type="checkbox"/>	James Dunlop Textiles TAFFY BARK	1	< 1.805 >	2.50	3750	3	
Lining	<input type="checkbox"/>	James Dunlop Textiles BONNY 3 PASS BLACKOUT BLUESTONE			2.57		3	
Chicane Megaline - Chicane Megaline								
Fabric	<input checked="" type="checkbox"/>	James Dunlop Textiles TAFFY BARK	1	< 1.805 >	2.50	3750	3	
Lining	<input type="checkbox"/>	James Dunlop Textiles MEGALINE 150 CTD IVORY			2.50		3	

Select 'Update' and 'OK'

FabricSwap

Windowcard > Edit

www.windowcard.co.nz/orders/edit/3219-819194

Most Visited Customise Links Free Hotsell Windows Marketplace Windows Media Windows Sharepoint

Create Client Proposal [Option 4 of 4]

Fabric	<input checked="" type="checkbox"/>	James Dunlop Textiles TAFFY BARK	1	< 2.180 >	3.00	4500	3	1 x 3 drapes
Lining	<input type="checkbox"/>	James Dunlop Textiles MEGALINE 150 CTD IVORY			3.00		3	
Base line - Chicane only								
Fabric	<input checked="" type="checkbox"/>	James Dunlop Textiles TAFFY BARK	1	< 1.805 >	2.50	3750	3	1 x 3 Drops
Chicane Megaline - Chicane Megaline								
Fabric	<input checked="" type="checkbox"/>	James Dunlop Textiles TAFFY BARK	1	< 1.805 >	2.50	3750	3	
Lining	<input type="checkbox"/>	James Dunlop Textiles BONNY 3 PASS BLACKOUT BLUESTONE			2.57		3	
Chicane Megaline - Chicane Megaline								
Fabric	<input checked="" type="checkbox"/>	James Dunlop Textiles TAFFY BARK	1	< 1.805 >	2.50	3750	3	
Lining	<input type="checkbox"/>	James Dunlop Textiles MEGALINE 150 CTD IVORY			2.50		3	

Save Fullness, Drops and Instructions to the Proposal

Update

Back to Proposal